

PLAN SHOWING THE PROPOSED CONSTRUCTION OF RESIDENTIAL BUILDING AT PLOT NO. 5, S. NR 536/PART, No. 119 (OLD No. 149) PALLIKARANAI VILLIGE, SAIDAPET TALUK, CHENNAI MGR. DIST.

SCALE: 1" = 8' (1:192)

A/20158/44/96  
 APPROVED  
 SUBJECT TO THE CONDITIONS IN THIS OFFICE TITLE  
 No. A2/27718/95 L-296  
 FOR MEMBER SECRETARY  
 MADRAS METROPOLITAN DEVELOPMENT AUTHORITY  
 MADRAS - 600 008

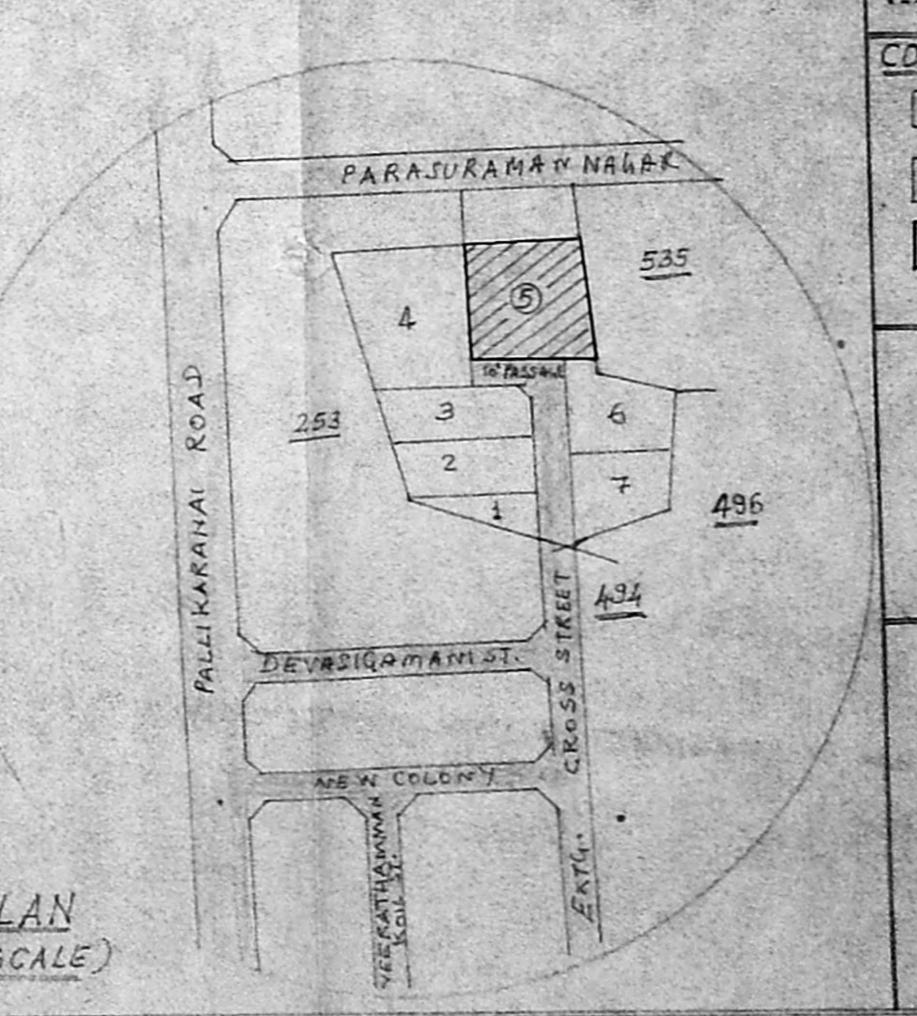
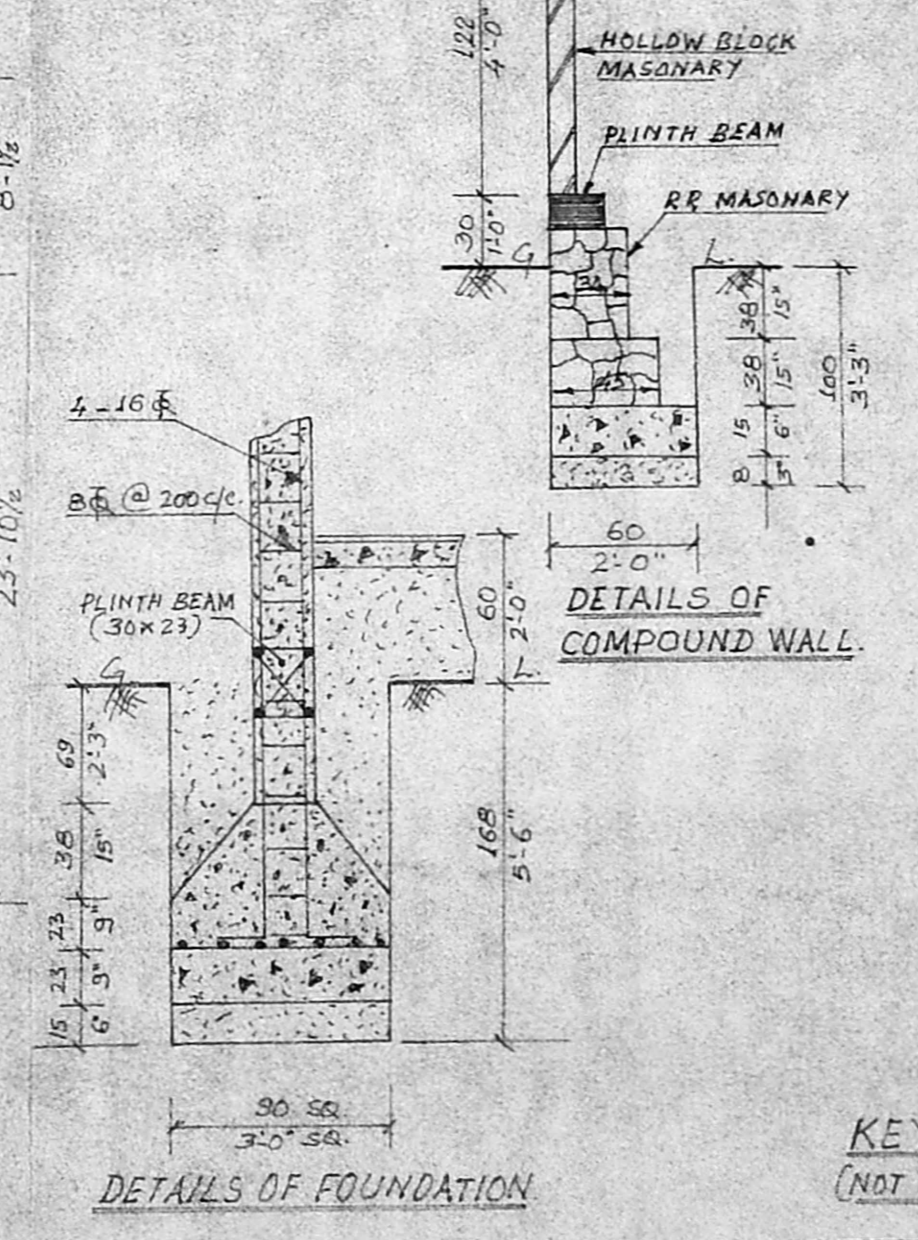
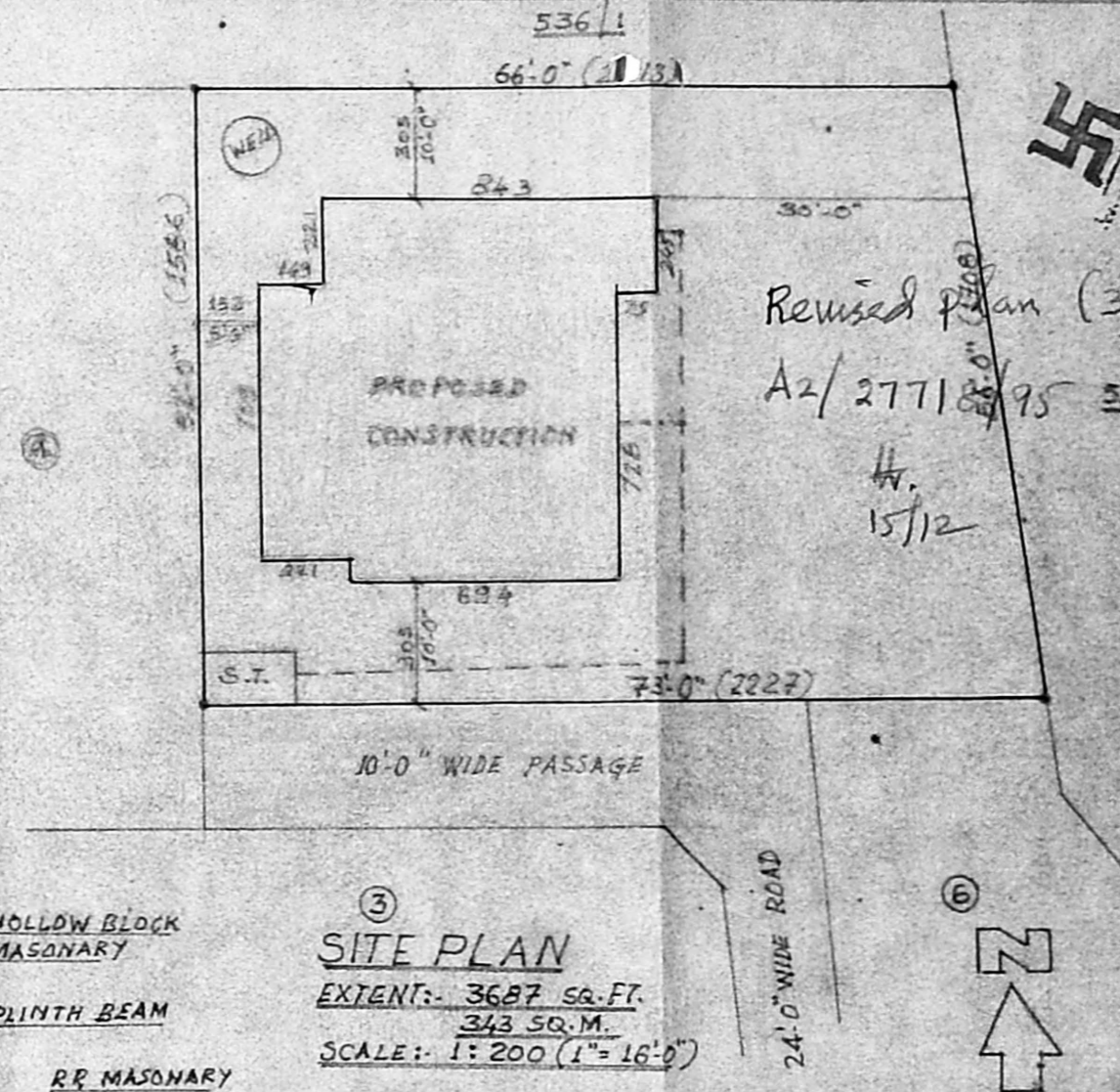
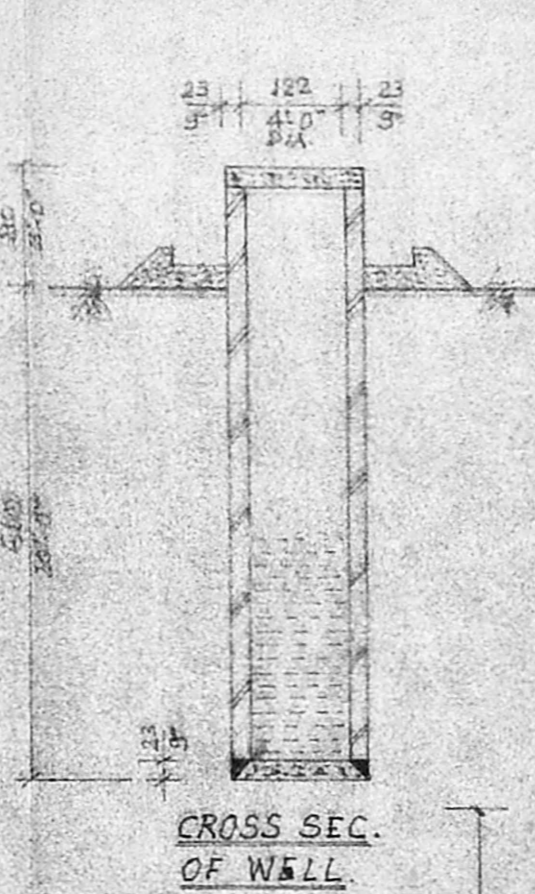
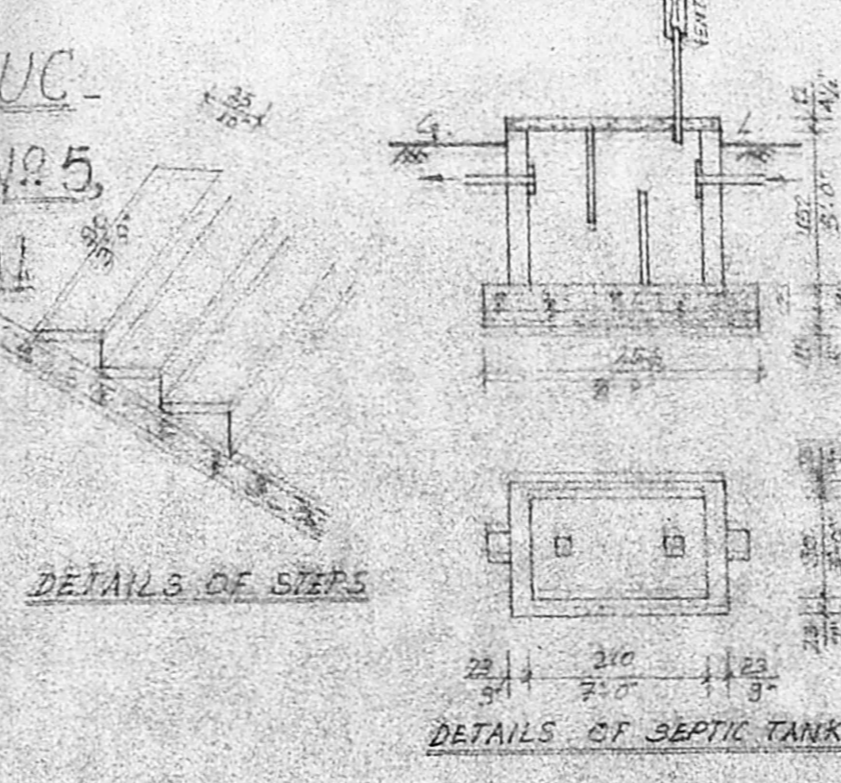
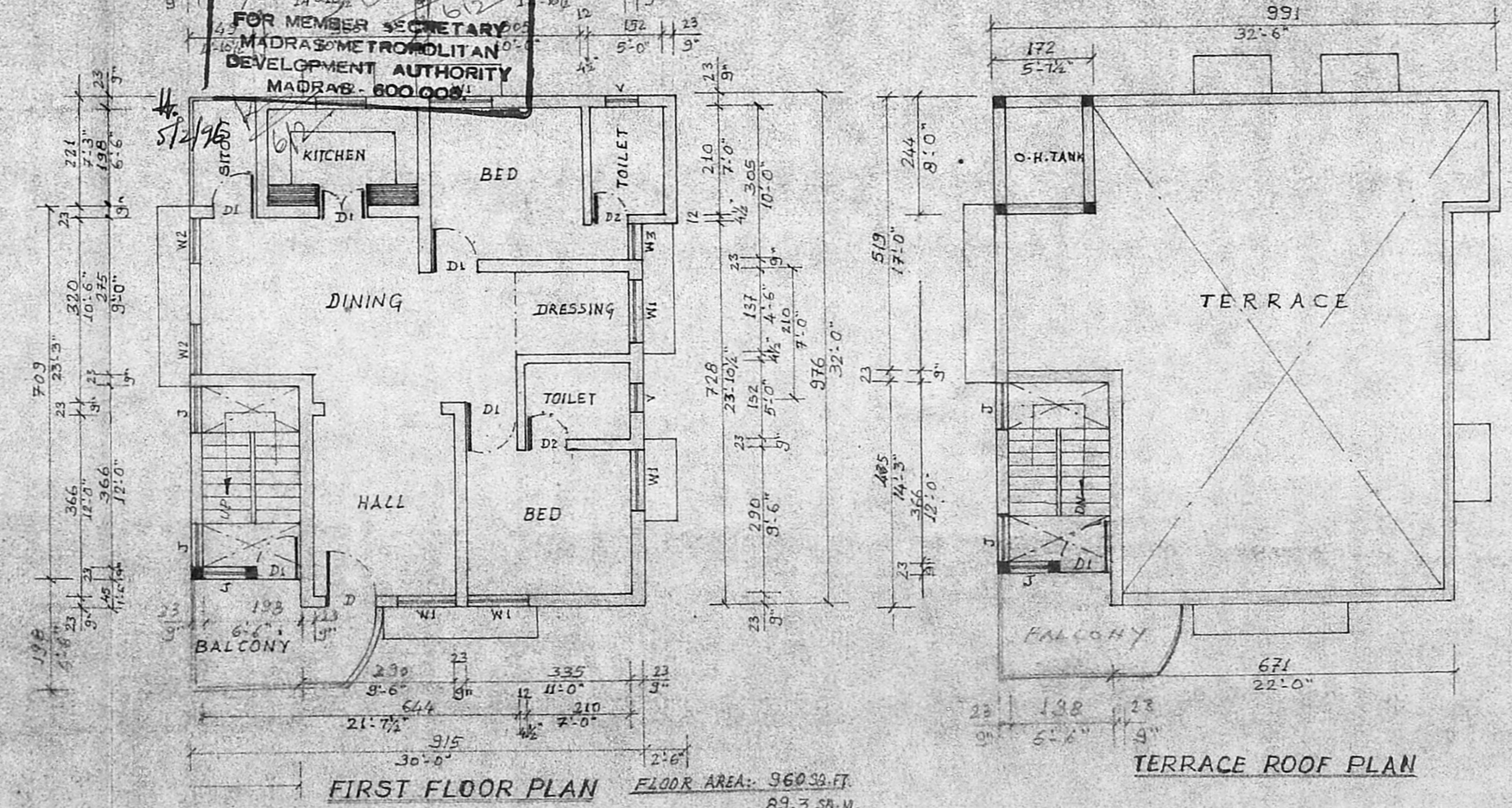
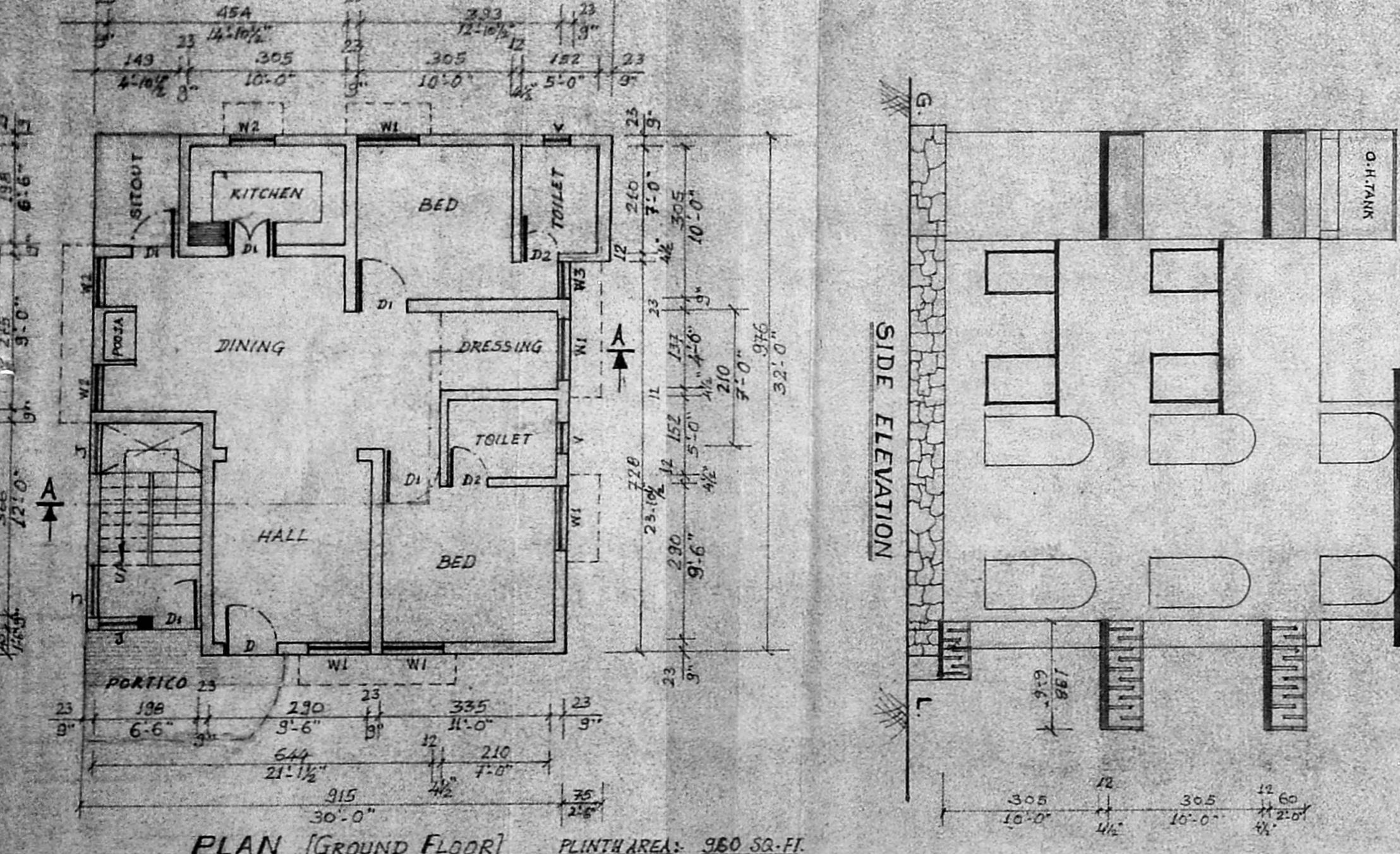

- SPECIFICATIONS:**
1. RIVERSAND FILLING 15mm THK.
  2. FOUNDATION CONC. IN P.C.C 1:4:8
  3. COLUMN FOOTING, PLINTH BEAM, LINTELS AND ROOFSLAB IN R.C.C 1:2:4
  4. R.R. MASONRY & BRICKWORK IN C.M. 1:6.
  5. WEATHERING COURSE & FLATTILES LAYING.
  6. PLASTERING OF CEILING & WALLS IN C.M. 1:3 / 1:4.
  7. FLOORING FINISHED WITH MOSAICTILES.
  8. WHITE & COLOUR WASHING.
  9. ELECTRIFICATION.

- JOINERY:**
- D... DOOR ... 4'-0" x 7'-0" ... 122 x 210
  - D1... DOOR ... 3'-3" x 7'-0" ... 100 x 210
  - D2... DOOR ... 2'-6" x 7'-0" ... 78 x 210
  - W1... WINDOW ... 4'-0" x 4'-6" ... 122 x 137
  - W2... WINDOW ... 3'-0" x 4'-6" ... 90 x 137
  - W3... WINDOW ... 2'-6" x 4'-6" ... 75 x 137
  - J... JOLLY ... 3'-0" x 4'-6" ... 90 x 137
  - V... VENTILATOR ... 2'-0" x 1'-6" ... 60 x 45

- COLOUR INDEX:**
- PROPOSED
  - ROAD
  - BOUNDARY

OWNER

**R. VAIJYANATHAN,**  
 LICENSED SURVEYOR  
 PALLAVANAPPA, MINIDRA - 7  
 8, Nallappa Street, NARAYANAPURAM  
 CHROMPET, MADRAS - 600 044

LICENSED SURVEYOR